THE Recoverables

KNOWING WHAT TO DO WITH YOUR WASTE IS EASY IF YOU THINK IT THROUGH!

LET'S WORK TOGETHER TO FIND THE RIGHT SOLUTION FOR EACH CROSSWORD CLUE. COME ON!

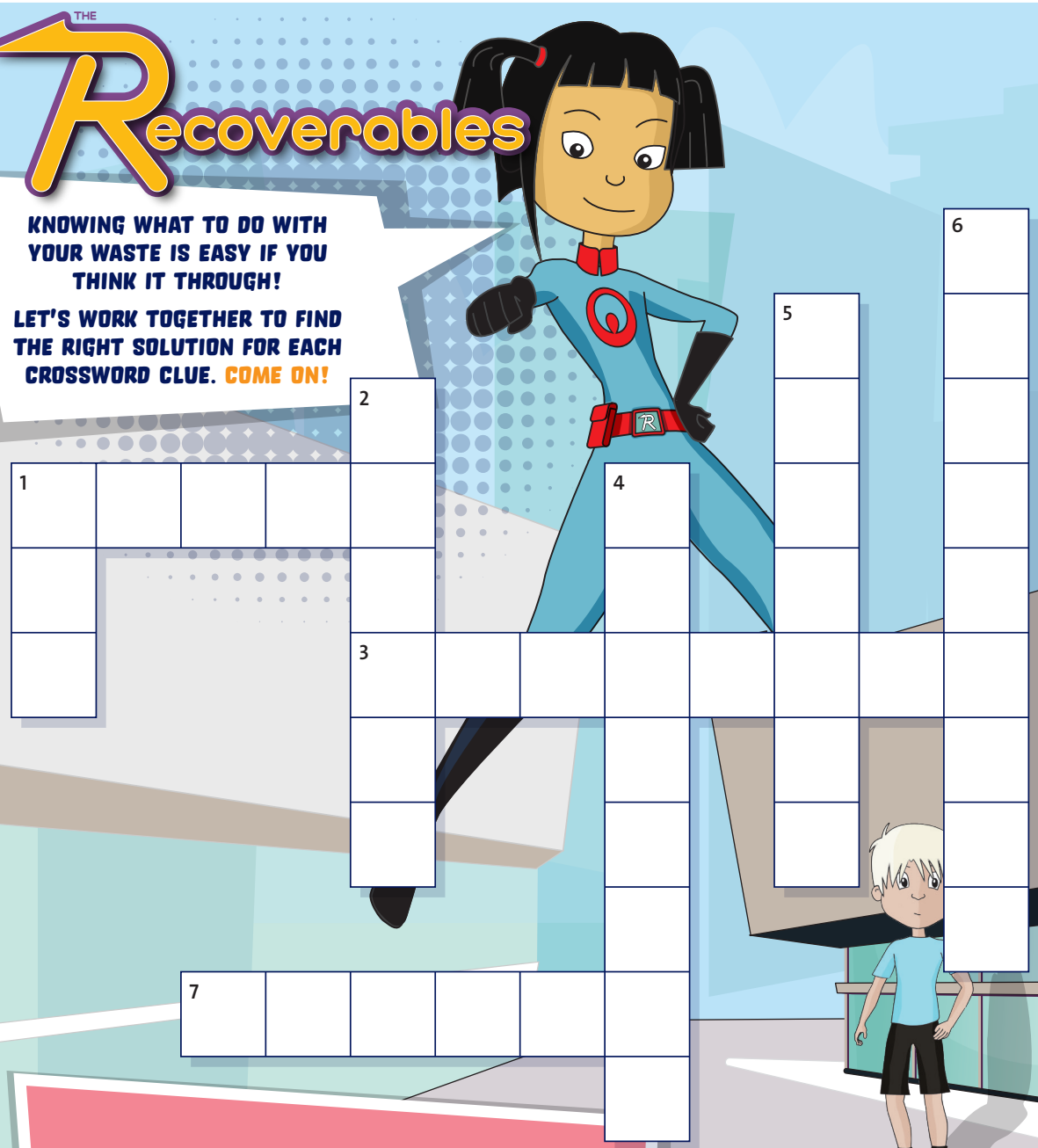

CROSSWORD

CLUES

ACROSS

1. IF YOU HAVE GROWN OUT OF YOUR CLOTHES, YOU CAN GIVE THEM TO SOMEONE ELSE TO _____

3. A _____ IS A BIG HOLE IN THE GROUND WHICH RUBBISH IS PUT INTO.

7. YOUR GREEN LIDDED BIN SHOULD ONLY CONTAIN GRASS, PLANTS & PRUNINGS FROM YOUR _____

DOWN

1. BROKEN TOYS SHOULD GO INTO THE _____ LIDDED BIN

2. A CARDBOARD BOX CAN BE PUT INTO THE _____ LIDDED BIN

4. YOU CAN HELP KEEP AUSTRALIA CLEAN BY _____ THE AMOUNT OF RUBBISH YOU MAKE

5. YOUR _____ BIN IS SENT TO A FACTORY FOR SORTING BEFORE GOING TO THE LANDFILL

6. YOU PUT A GLASS JAR INTO A _____ BIN

WORDS

RUBBISH / LANDFILL / RECYCLING / YELLOW
REDUCING / RED / REUSE / GARDEN

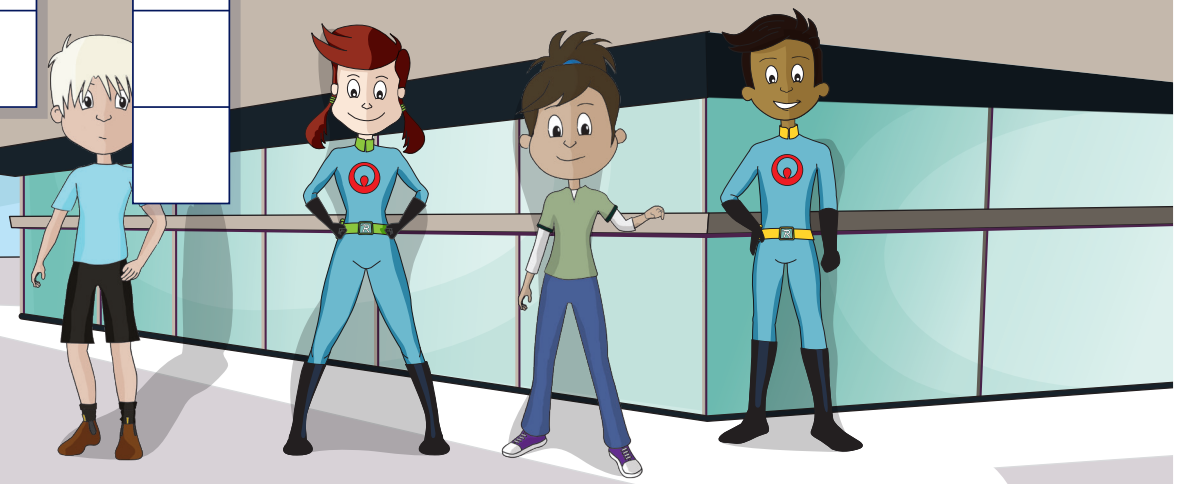

VEOLIA